

# - Conerto di Clavi Cembalo -

Johann Zach (1699 - 1773)  
Betitelung Archiv Stams "M III 38"

**Allegro**

Flöte 1

Flöte 2

Horn 1 in G

Horn 2 in G

Violine 1

Violine 2

Cembalo

Violone

6

*tr*

*tr*

*tr*

11

Flöte 1

Flöte 2

Horn 1 in G

Horn 2 in G

Violine 1

Violine 2

Cembalo

Violone

16

*p*

*p*

*p*

*p*

*p*

31

Flöte 1 *p*

Flöte 2 *p*

Horn 1 in G

Horn 2 in G

Violine 1 *p*

Violine 2 *p*

Cembalo *p* Solo

Violone *p*

36

*p* *tr* *p* *p* *p* *p* *p* *p*

3 3

41

Flöte 1

Flöte 2

Horn 1 in G

Horn 2 in G

Violine 1

Violine 2

Cembalo

Violone

46

*pp*

*pp*

*f*

*p*

*f*

*p*

51

Flöte 1

Flöte 2

Horn 1 in G

Horn 2 in G

Violine 1

Violine 2

Cembalo

Violone

56

*pp*

*p*

*f*

*tr*

*p*

*p*

*pp*

61

Flöte 1

Flöte 2

Horn 1 in G

Horn 2 in G

Violine 1

Violine 2

Cembalo

Violone

66

71

Flöte 1

Flöte 2

Horn 1 in G

Horn 2 in G

Violine 1

Violine 2

Cembalo

Violone

76

81

Flöte 1

Flöte 2

Horn 1 in G

Horn 2 in G

Violine 1

Violine 2

Cembalo

Violone

86

*f*

*f*

*f*

*f*

*p*

*p*

*f*

*f*

3

3

*f*

Detailed description of the musical score: This is a page of a musical score for a concerto. The top system (measures 81-85) features a woodwind section with two flutes and two horns in G, and a string section with two violins, a viola, and a cembalo. The woodwinds have rests, while the strings play a rhythmic pattern with accents. The cembalo has a complex, multi-measure rest. The bottom system (measures 86-90) shows a more active orchestral texture. The two violins and the viola play chords with accents, while the cembalo plays a melodic line with triplets and accents. The woodwinds and horns have rests. Dynamic markings include *f* and *p*.

91

Flöte 1

Flöte 2

Horn 1 in G

Horn 2 in G

Violine 1

Violine 2

Cembalo

Violone

96

*p*

*p*

*p*

100

Flöte 1

Flöte 2

Horn 1 in G

Horn 2 in G

Violine 1

Violine 2

Cembalo

Solo

Violone

105

*tr*

*tr*

*tr*

*tr*

*tr*

3

3

3

3

3

110

Flöte 1

Flöte 2

Horn 1 in G

Horn 2 in G

Violine 1

Violine 2

Cembalo

Violone

115

119

Flöte 1

Flöte 2

Horn 1 in G

Horn 2 in G

Violine 1

Violine 2

Cembalo

Violone

124

*p*

129

Flöte 1

Flöte 2

Horn 1 in G

Horn 2 in G

Violine 1

Violine 2

Cembalo

Violone

134

Flöte 1

Flöte 2

Horn 1 in G

Horn 2 in G

Violine 1

Violine 2

Cembalo

Violone

139

Flöte 1

Flöte 2

Horn 1 in G

Horn 2 in G

Violine 1

Violine 2

Cembalo

Violone

144

*p*

*p*

*p*

*p*

*p*

149

Flöte 1

Flöte 2

Horn 1 in G

Horn 2 in G

Violine 1

Violine 2

Cembalo

Violone

154

tr

tr

159

Flöte 1  
Flöte 2  
Horn 1 in G  
Horn 2 in G  
Violine 1  
Violine 2  
Cembalo  
Violone

164

169 *tr*

Flöte 1

Flöte 2

Horn 1 in G

Horn 2 in G

Violine 1

Violine 2

Cembalo

Violone

174

*p*

*p*

3

3

3

3

179

Flöte 1

Flöte 2

Horn 1 in G

Horn 2 in G

Violine 1

Violine 2

Cembalo

Violone

183

*p*

*pp*

*f*

187

Flöte 1

Flöte 2

Horn 1 in G

Horn 2 in G

Violine 1

Violine 2

Cembalo

Violone

*p*

*f*

*tr*

191

Da capo

Largo - Adagio

Violine I

Cembalo

5

9

13

17

21

Violine I

Cembalo

25

29

33

37

*p*

41

**Tempo di Menuetto**

12

Flöte 1

Flöte 2

Horn 1 in G

Horn 2 in G

Violine 1

Violine 2

Cembalo

Violone

17

23

Flöte 1  
Flöte 2  
Horn 1 in G  
Horn 2 in G  
Violine 1  
Violine 2  
Cembalo  
Violone

28

*p*  
*pizz.*

FINE

FINE

33

Flöte 1

Flöte 2

Horn 1 in G

Horn 2 in G

Violine 1

Violine 2

Cembalo

Violone

38

Flöte 1

Flöte 2

Horn 1 in G

Horn 2 in G

Violine 1

Violine 2

Cembalo

Violone

43

Flöte 1

Flöte 2

Horn 1 in G

Horn 2 in G

Violine 1

Violine 2

Cembalo

Violone

49

55

Flöte 1

Flöte 2

Horn 1 in G

Horn 2 in G

Violine 1

Violine 2

Cembalo

Violone

60

Flöte 1

Flöte 2

Horn 1 in G

Horn 2 in G

Violine 1

Violine 2

Cembalo

Violone

65

Flöte 1

Flöte 2

Horn 1 in G

Horn 2 in G

Violine 1

Violine 2

Cembalo

Violone

*p*

69

73

Flöte 1  
Flöte 2  
Horn 1 in G  
Horn 2 in G  
Violine 1  
Violine 2  
Cembalo  
Violone

77

81

Flöte 1  
Flöte 2  
Horn 1 in G  
Horn 2 in G  
Violine 1  
Violine 2  
Cembalo  
Violone

86

90

Flöte 1  
Flöte 2  
Horn 1 in G  
Horn 2 in G  
Violine 1  
Violine 2  
Cembalo  
Violone

This block contains the musical score for measures 90, 91, and 92. The instruments listed are Flöte 1, Flöte 2, Horn 1 in G, Horn 2 in G, Violine 1, Violine 2, Cembalo, and Violone. The key signature is one sharp (F#). The Cembalo part features a complex rhythmic pattern with triplets and sixteenth notes. The strings play sustained notes with some movement in the violins.

93

This block contains the musical score for measures 93, 94, 95, and 96. The instruments listed are Flöte 1, Flöte 2, Horn 1 in G, Horn 2 in G, Violine 1, Violine 2, Cembalo, and Violone. The key signature is one sharp (F#). The Cembalo part continues with its complex rhythmic pattern, including triplets. The strings play sustained notes with some movement in the violins.

Da capo al FINE mit Wh.

97

Flöte 1

Flöte 2

Horn 1 in G

Horn 2 in G

Violine 1

Violine 2

Cembalo

Violone

101

Flöte 1

Flöte 2

Horn 1 in G

Horn 2 in G

Violine 1

Violine 2

Cembalo

Violone

105

Flöte 1

Flöte 2

Horn 1 in G

Horn 2 in G

Violine 1

Violine 2

Cembalo

Violone

109

113

Flöte 1  
Flöte 2  
Horn 1 in G  
Horn 2 in G  
Violine 1  
Violine 2  
Cembalo  
Violone

117

121

Flöte 1

Flöte 2

Horn 1 in G

Horn 2 in G

Violine 1

Violine 2

Cembalo

Violone

125

# - Conerto di Clavi Cembalo -

Violine 1

Allegro

Johann Zach (1699 - 1773)  
Betitelung Archiv Stams "M III 38"

**Largo - Adagio**

### Tempo di Menuetto

Measures 1-6: *f*

Measure 7

Measures 12-16: *p*, *tr*

Measures 17-22: *f*, triplets (3)

Measures 23-27

Measures 28-32: *p*, **FINE**

Measures 33-37: *p*

Measures 38-42

Measures 43-48: *p*

Measures 49-56: *f*, *p*

Measures 57-60: *tr*, triplet (3)

65

*p*

71

76

81

*p*

87

92

Da capo al FINE ohne Wh.

# - Conerto di Clavi Cembalo -

Violine 2

Johann Zach (1699 - 1773)

Betitelung Archiv Stams "M III 38"

Allegro

61 2

68

72

77 *f*

84 *p* *f*

90

94 *tr* *tr* *p*

100 3

107 3 *p*

115 3

119

Largo - Adagio ... tacet

### Tempo di Menuetto

65

71

76

81

87

92

Da capo al FINE ohne Wh.

# - Conerto di Clavi Cembalo -

Flöte 1

Johann Zach (1699 - 1773)

Betitelung Archiv Stams "M III 38"

**Allegro**

164

169 *tr* 4 *p*

177 *p*

182

187 *f* **Da capo**

**Largo - Adagio ... tacet**

### Tempo di Menuetto

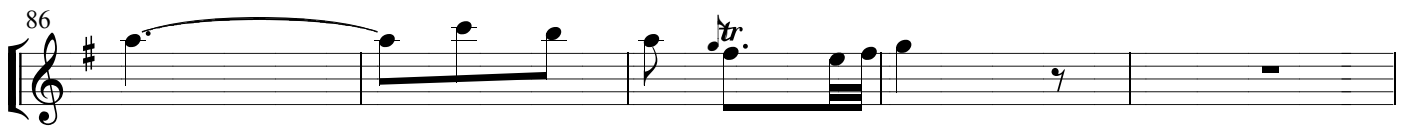
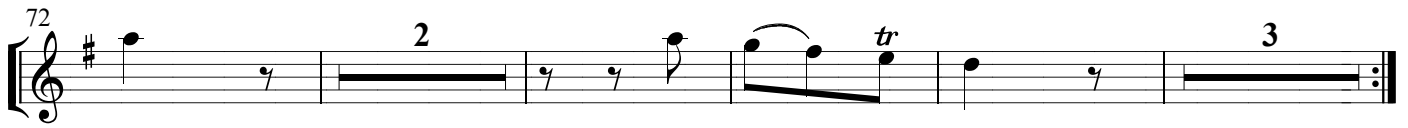

Da capo al FINE ohne Wh.

# - Conerto di Clavi Cembalo -

Flöte 2

Johann Zach (1699 - 1773)

Betitelung Archiv Stams "M III 38"

**Allegro**

Measures 159-162: Melodic line with slurs and accents.

Measures 163-166: Melodic line with slurs and accents.

Measures 167-170: Melodic line with a trill (tr) and slurs.

Measures 182-185: Melodic line with slurs and accents.

Measures 186-189: Melodic line with slurs and accents.

Measure 190: Melodic line ending with a fermata and the instruction "Da capo".

**Largo - Adagio ... tacet**

### Tempo di Menuetto

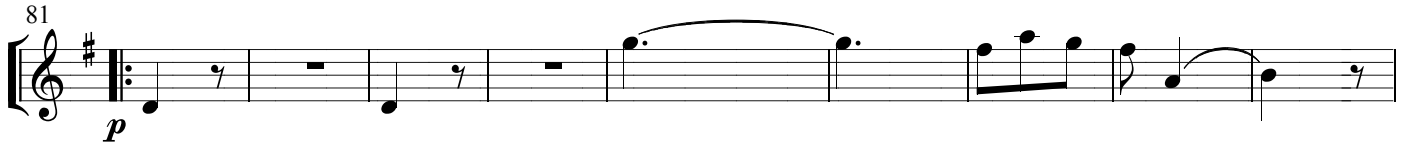

Da capo al FINE ohne Wh.

# - Conerto di Clavi Cembalo -

Horn 1 in G

Allegro

Johann Zach (1699 - 1773)  
Betitelung Archiv Stams "M III 38"

6

11

16

24

29

34

42

51

59

66

72

77

86 *f* 2

92

99 *p*

105 *tr* 2

113 *p* 2

119 5 20 *p* 2 2

151

156

161 3

168 *tr* 2

174 2

180 *pp* 3

187 *f* *tr* *tr*

Da capo

"Largo - Adagio" ... tacet

Tempo di Menuetto

FINE

Da capo al FINE ohne Wh.

# - Conerto di Clavi Cembalo -

Horn 2 in G

Johann Zach (1699 - 1773)  
Betitelung Archiv Stams "M III 38"

86 *f* 2

94 *p*

100

107 2

113 *p* 2

119 5 20 2 2

151

156

161 3

168 2 2

177 *pp*

182 3

189 *f* Da capo

# - Conerto di Clavi Cembalo -

Violone

Johann Zach (1699 - 1773)

Betitelung Archiv Stams "M III 38"

Allegro

6

11

16

23

28

33

41

51

56

64

70 **2**

76

80

86 **2**  
*f*

91

96

100 **4**  
*p*

108 **2**

114 **2** **5**

124 **20** **2**  
*p*

149 **2**

155

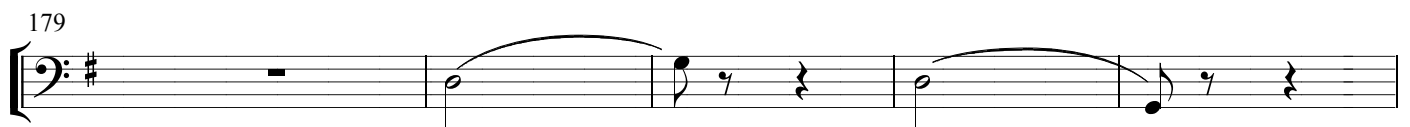
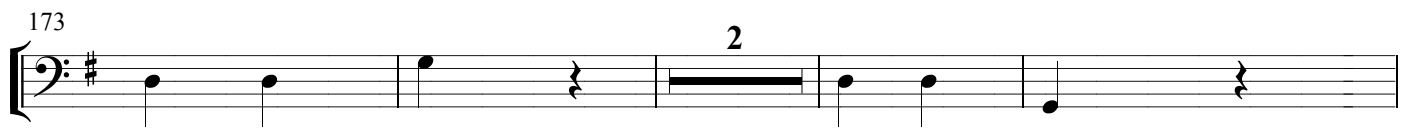

**Da capo**

**Largo - Adagio ... tacet**

### Tempo di Menuetto

*f*

7

12 *p*

17 *f*

23

28 *p* **FINE**

33 *p*

38

43

49 3 2

59

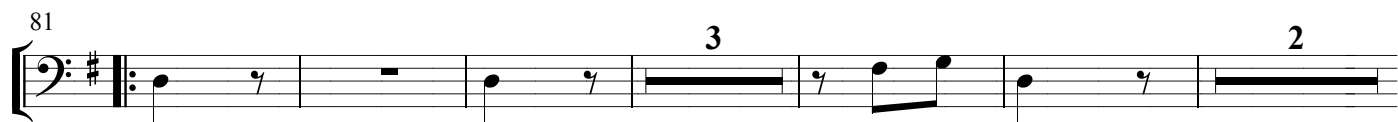
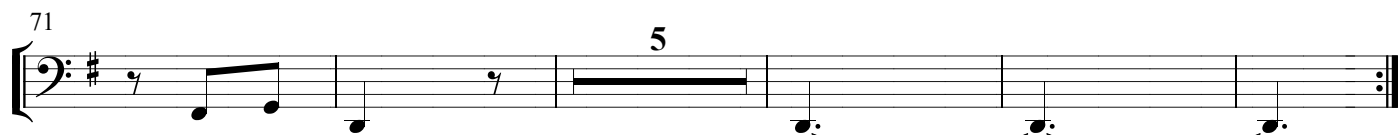

**Da capo al FINE ohne Wh.**